

B/9448/20/100

APPROVED

SUBJECT TO THE CONDITIONS IN THIS OFFICE LETTER.

No. 16001/19

FOR MEMBER SECRETARY

MADRAS METROPOLITAN DEVELOPMENT AUTHORITY

11/93

o/c

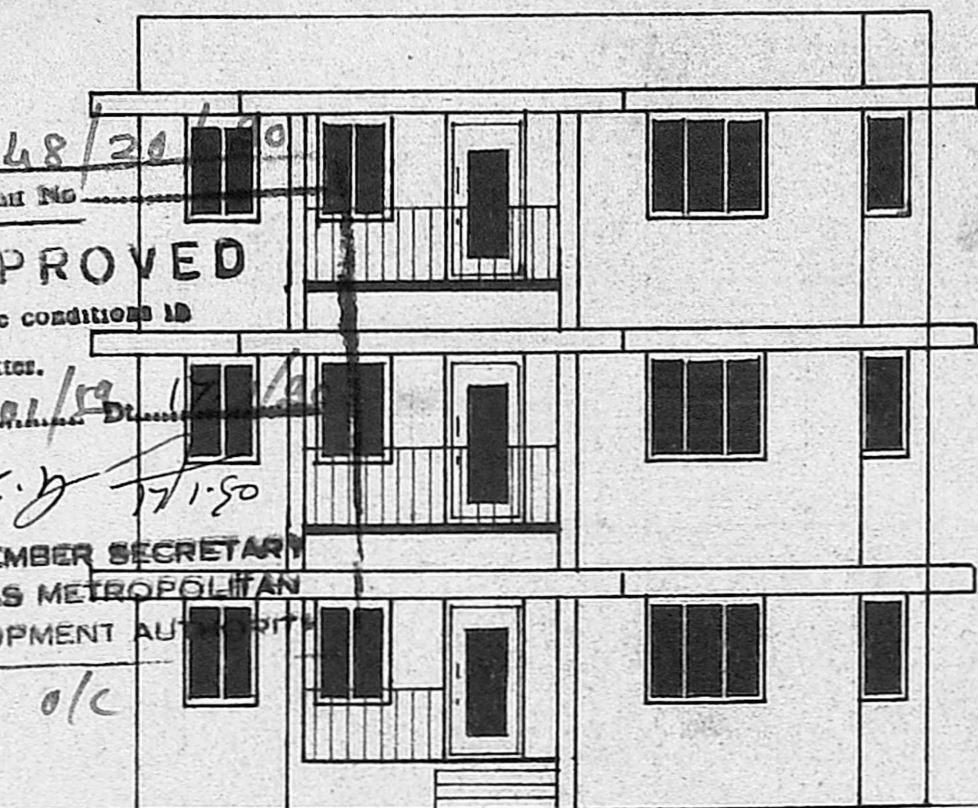

ELEVATION

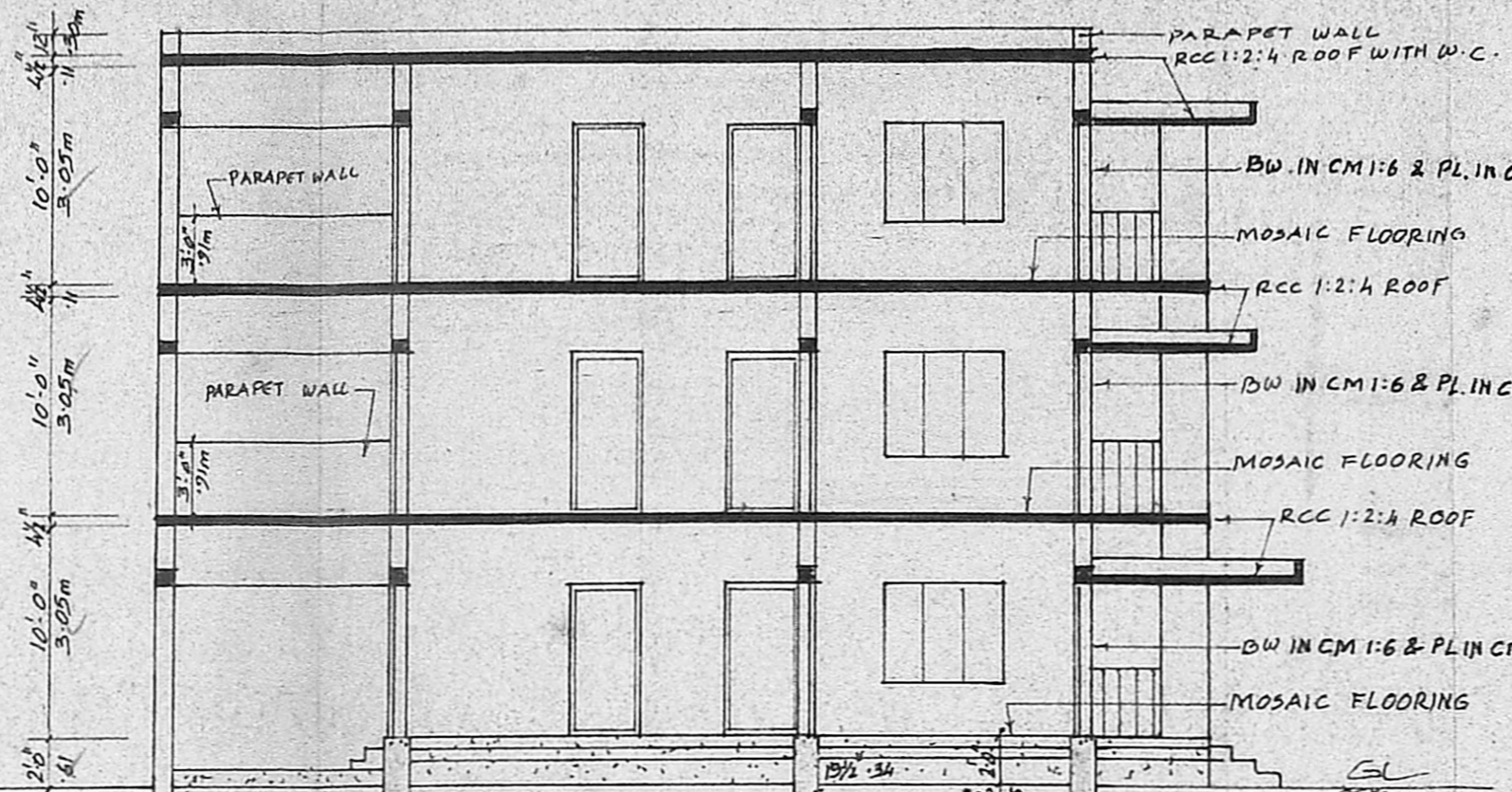

SECTION AB

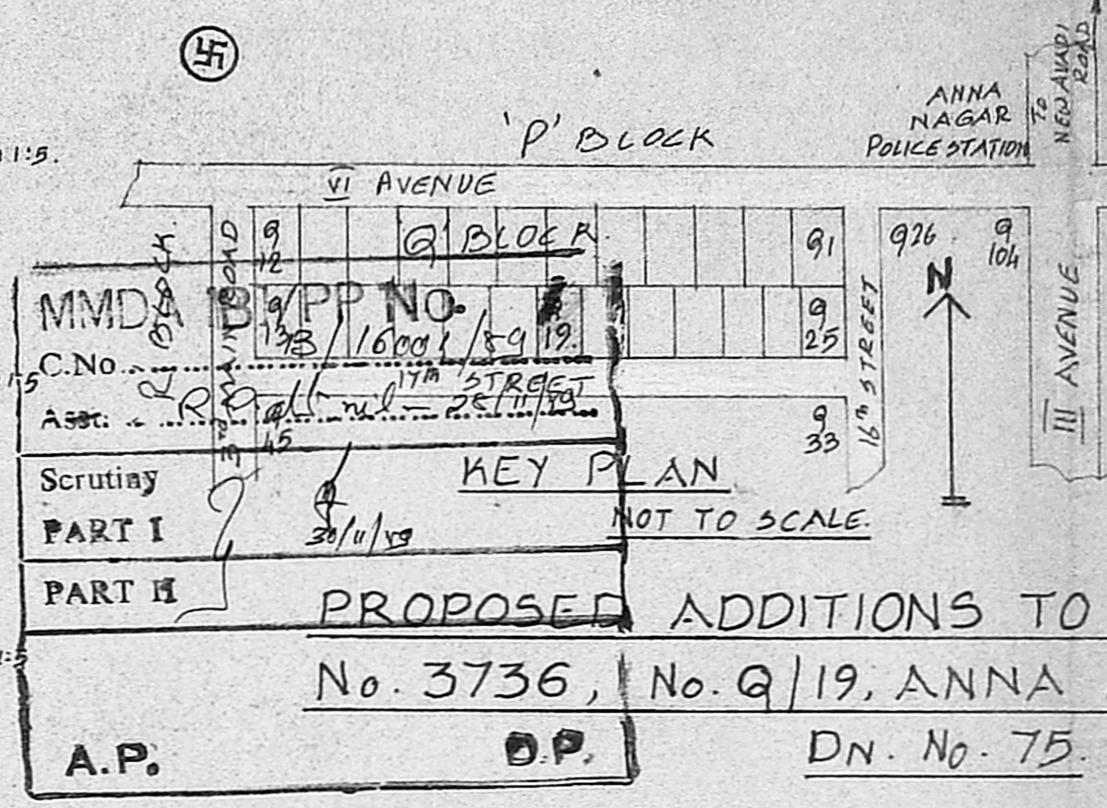

PROPOSED ADDITIONS TO THE EXISTING BUILDING AT PLOT No. 3736, No. Q/19, ANNA NAGAR, MADRAS-600 040.

DN. No. 75.

SCALE: 1" = 8'-0" (1:100)

EXISTING BUILDING SANCTION No. PP No. 2585/77, BA No. P.1805/77 DE-17.9.77.

REFERENCE

DOORS	D - 3'-6" x 7'-0"	1.07 x 2.13m
	D ₁ - 3'-0" x 7'-0"	0.91 x 2.13m
	D ₂ - 2'-6" x 7'-0"	0.76 x 2.13m
WINDOWS	W - 5'-0" x 4'-6"	1.52 x 1.37m
	W ₁ - 3'-0" x 4'-6"	0.91 x 1.37m
	W ₂ - 4'-0" x 3'-0"	1.22 x 0.91m
	W ₃ - 2'-0" x 4'-6"	0.61 x 1.37m
VENTILATOR	V - 3'-0" x 2'-0"	0.91 x 0.61m
EXISTING	—	STREET
PROPOSAL	—	BOUNDARY

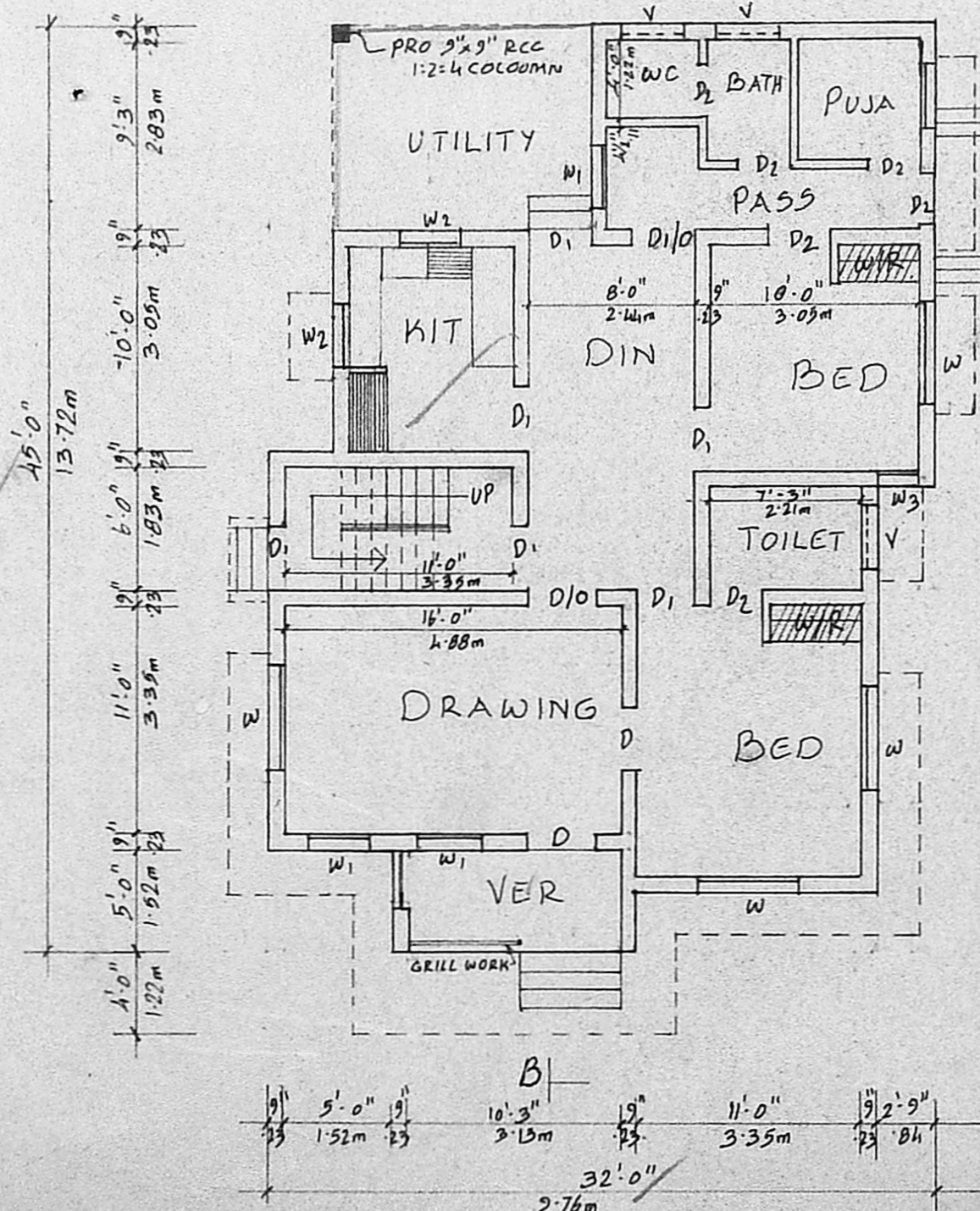

EXG. G.F. PLAN.

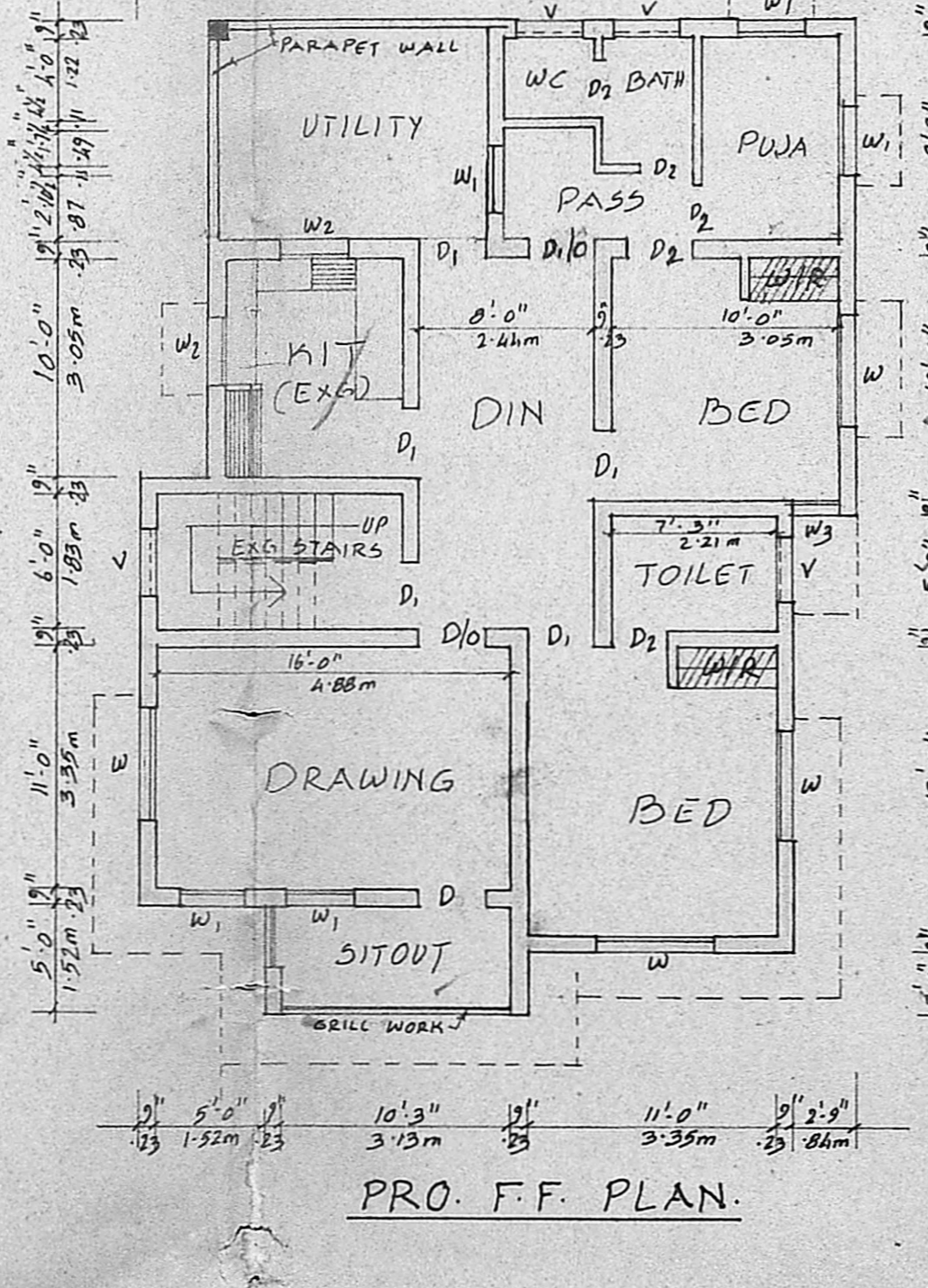

PRO. F.F. PLAN.

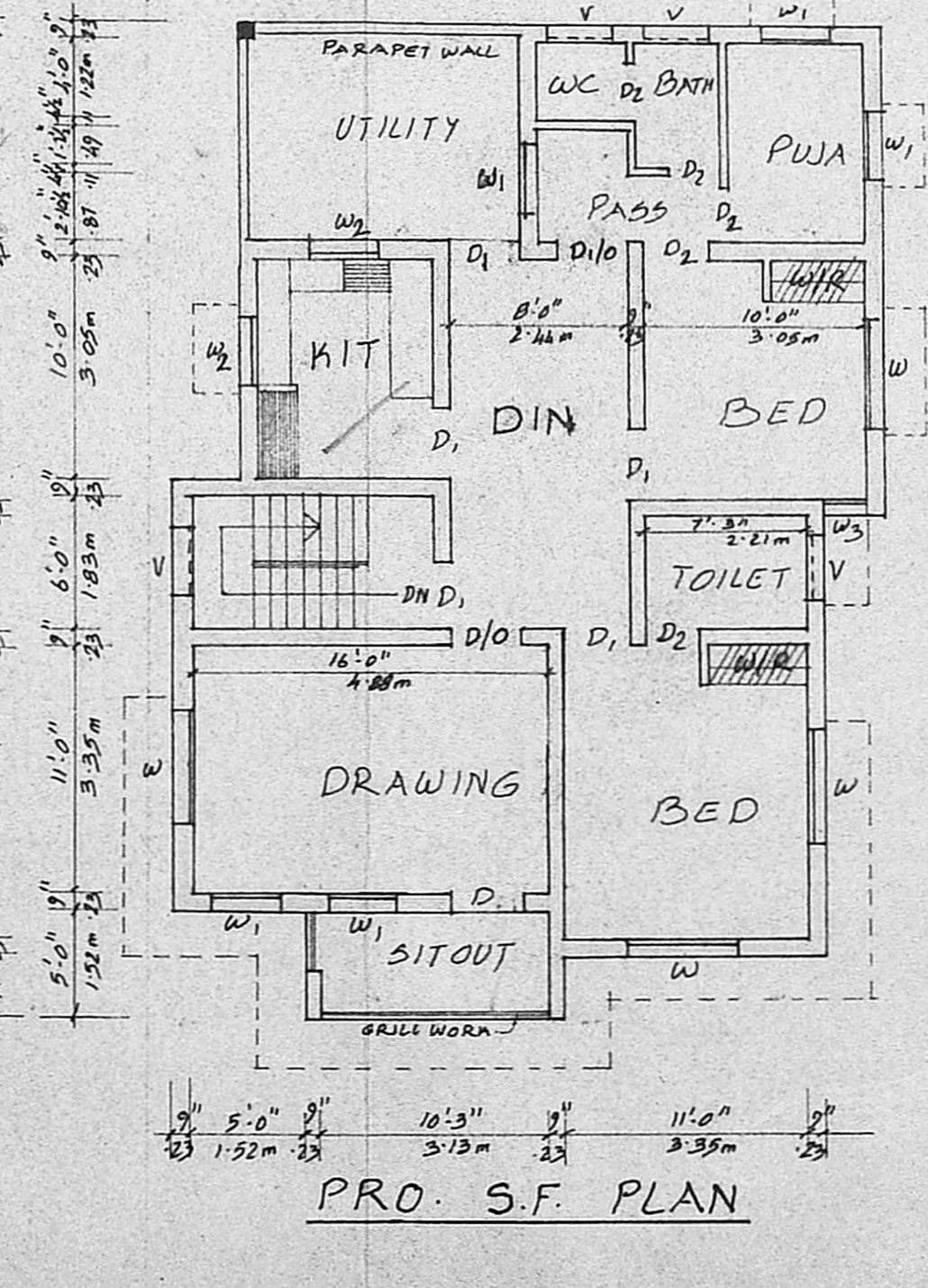

PRO. S.F. PLAN.

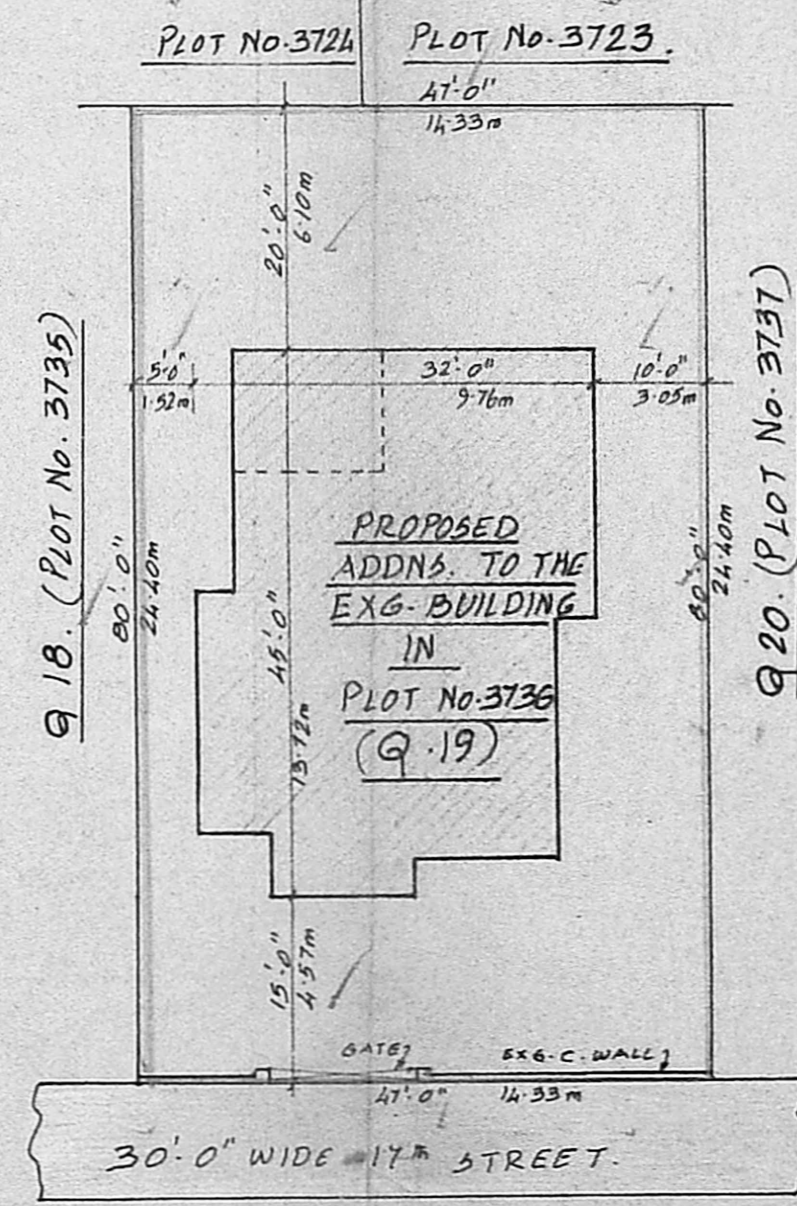

SITE PLAN

SCALE: 1" = 16'-0" (1:200)

PLOT EXTENT : 3760 S.FE. 349.30m²

BUILT UP AREA :

EXG. GF :	1127 S.FE.	104.70m ²
PRO. GF :	125 S.FE.	11.61m ²
EXG. FF :	196 S.FE.	18.21m ²
PRO. FF :	1056 S.FE.	98.10m ²
PRO. S.F :	1252 S.FE.	116.31m ²
TOTAL :	3756 S.FE.	348.93m ²
COVER AGE :	33.30%	
F.S.I. :	1.00	

OWNER

Chpally
M. VENKATACHALAPATHY, B.E., M.Engg.
Alias R. V. Pathy.
CONSULTING ENGINEER & LICENCED SURVEYOR FOR CORPORATION OF MADRAS
Approved Valuer for Indian Bank.
Res. Plot No. 1156, Anna Nagar, MADRAS-600 040.